

## Fiche technique du vêtement / Garment technical data sheet – 8795.00

Identification de l'article / Item identification					
Cod. comm.le Industrial Starter/ IS commercial item code*:	<b>8795</b>	Cod. art. fournisseur / Supplier item code*:	<b>8795</b>	Cod. fournisseur / Supplier code:	<b>014465</b>
Cod. couleur Industrial Starter/ Industrial Starter colour code:	<b>080</b>	<input checked="" type="radio"/>	Article du catalogue / Item from catalogue		
		<input type="radio"/>	Article personnalisé / Customized item		
		Code client / Customer code:			
Nom de l'article / Item name:	<b>T-shirt manche courte " ISSA DRY STRETCH" / " ISSA DRY STRETCH" short sleeves T-shirt</b>				

Description technique de l'article / Technical item description			
	Composition / Fabric composition	Couleur / colour (Pantone)	Poids du tissu / Fabric weight [g/m <sup>2</sup> ]
Tissu externe/Shell*:	<b>54% poliammide 37% polypropylène 9% elasthan / 54% % polyamide 37% polypropylene 9% elastane</b>	<b>Noir / Black</b>	<b>90</b>
Accessori/Accessories*:	-		
Logos et broderies / Logos & embroideries*:	<b>ISSA DRY STRETCH</b>		
Taille/Sizes*:	<b>S/M, L/XL, XXL./3XL</b>		
Emballage / Packages*:	<b>n.1 pz par box, n. 33 box par carton / n. 1 pc per box, n. 33 boxes per export carton</b>		
Instructions de lavage / Care label*:			
Note/Notes*:	<i>Tissu respirant, antibactérien et thermorégulateur; stretch anatomique avec compression progressive / Breathable, antibacterial and insulating fabric ; anatomic stretch with gradual compression effect</i>		

Conformité aux normes CE/Conformity with EC standards			
Cat. EPI/PPE category:	<b>I</b>	Normes CE et niveaux de protection / EC standards and protection levels: <b>EN 340</b>	
Certificat d'examen CE n° / EC type-examination certificate No.:	-	Date/Date:	-
Organisme d'inspection / Inspection body:	-	N°/No.:	-
Langue notice informative/ Manufacturer's notes languages:	<b>IT,ES,CZ,EN,PL</b>		

## Fiche technique du vêtement /Garment technical data sheet – 8795.00

Tailles/Size:	Mesures des tailles / Size measurements [cm]		
	S/M	L/XL	XXL/ 3XL
A. Torse/Chest:	33,5	36	40
B. Longueur tot./Back length:	58	60	62
C. Manche / Sleeve :	18	19	20
D. Epaule / Shoulder :	30	33	35
E. Fond/Bottom	32	34	38
F. Poignet / Sleeve opening	12,5	13	13,5

### Dessin et photo /Drawing and photo

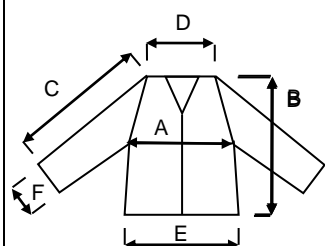

Resp. achat/  
Purchases responsible:

Date/Date:

20.09.12