



Scheda tecnica indumento/Garment technical data sheet. 04822.00

Identificazione articolo/Item identification					
Cod. comm.le Industrial Starter/ IS commercial item code:	04822	Cod. art. fornitore/ Supplier item code*:	4822	Cod. fornitore/ Supplier code:	101086
Cod. colore Industrial Starter/ Industrial Starter colour code:	040 (blu/blue	<input checked="" type="checkbox"/>	Articolo del catalogo/Item from catalogue		
	060 (nero/black)	<input type="checkbox"/>	Articolo personalizzato/Customized item		
	080 (grigio/grey)		Codice cliente/Customer code:	N/A	
Nome articolo/Item name:	Felpa con zip lunga "PELMO" / "PELMO" full zip sweatshirt				

Descrizione tecnica dell'articolo/Technical item description			
	Composizione/ Fabric composition	Colore/colour (Pantone)	Peso del tessuto/ Fabric weight [g/m ²]
Tessuto esterno / Outer shell :	65% poliestere 35% cotone / 65% polyester 35% cotton	Blu-Nero-Grigio / Blue-Black-Grey	280 +/- 5%
Accessori/Accessories:	n.2 tasche frontali, cerniera centrale lunga in plastica con tirante / n. 2 front pockets, full plastic central zip with puller		
Loghi e ricami/ Logos & embroideries:	 		
Taglie/Sizes:	S, M, L, XL, XXL, XXXL		
Imballo/Packages:	n. 1 pz per polybag – n. 20 pz per cartone / n. 1 piece per polybag- n. 20 pcs per export carton		
Istruzioni lavaggio/ Care label:			
Nota / Notes :	tessuto stabilizzato anti-restringimento, fondo e polsini elasticizzati / anti-shrinkage stabilized fabric, elasticised bottom and cuff		

Conformità alle norme CE/Conformity with EC standards			
Cat.DPI/ PPE Category:	I	Norme CE e livelli di protezione/ EC standards and protection levels:	EN ISO 13688:2013 <i>(Rif. Test Report RdP no: 18rt02835 by RITEX*)*Accredia Lab n. 0315 L</i>
Certificato d'esame UE del tipo n° / UE type-examination certificate No.:		-	Data/ Date: -
Ente notificato/notify body:		-	N°/ No.: -
Lingue nota Informativa/ Manufacturer's notes languages:	IT,ES,CZ,PL,EN,PT,SK,HU,FR,DE,LT,RS,GR,SI,LV,HR,EE,TR,RO		

Scheda tecnica indumento/Garment technical data sheet. 04822.00



	Misure delle taglie/Size measurements [cm]					
	S	M	L	XL	XXL	XXXL
A. Torace / Chest:	100	106	114	120	126	132
B. Lunghezza tot. / Tot. length:	68	71	74	77	80	83
C. Manica / Sleeves:	62	64	66	68	70	72
D. Spalla / Shoulder :	44	46	48	50	52	54
E. Fondo / Bottom:	84	84	88	88	92	92
F. Polsino / Sleeve opening:	8,5	8,5	9	9	9,5	9,5

Disegno e foto/Drawing and photo

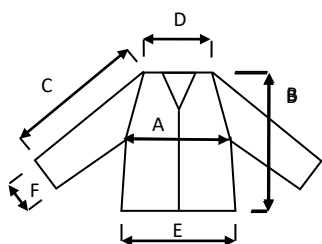

Vicenza, 10/09/2019

Resp. acquisti/Purchasing manager