



Scheda tecnica indumento/Garment technical data sheet. 04806.00

Identificazione articolo/Item identification					
Cod. comm.le Industrial Starter/ IS commercial item code:	04806	Cod. art. fornitore/ Supplier item code*:	4806	Cod. fornitore/ Supplier code:	101086
Cod. colore Industrial Starter/ Industrial Starter colour code:	040 (blu/blue	<input checked="" type="checkbox"/>	Articolo del catalogo/Item from catalogue		
	060 (nero/black)	<input type="checkbox"/>	Articolo personalizzato/Customized item		
	080 (grigio/grey)		Codice cliente/Customer code:	N/A	
Nome articolo/Item name:	Micropile con zip lunga "MEJA" / "MEJA" full zip microfleece				

Descrizione tecnica dell'articolo/Technical item description			
	Composizione/ Fabric composition	Colore/colour (Pantone)	Peso del tessuto/ Fabric weight [g/m ²]
Tessuto esterno / Outer shell :	100 % poliestere micropile / 100 % microfleece polyester	Blu-Nero-Grigio / Blue-Black-Grey	230 +/- 5%
Accessori/Accessories:	n.2 tasche frontali, cerniera centrale lunga in plastica con tirante, elastico regolabile al fondo / n. 2 front pockets, full plastic central zip with puller , bottom adjustable elastic		
Loghi e ricami/ Logos & embroideries:	 		
Taglie/Sizes:	S, M, L, XL, XXL, XXXL		
Imballo/Packages:	n. 1 pz per polybag – n. 20 pz per cartone / n. 1 piece per polybag- n. 20 pcs per export carton		
Istruzioni lavaggio/ Care label:			
Nota / Notes :	-		

Conformità alle norme CE/Conformity with EC standards			
Cat.DPI/ PPE Category:	I	Norme CE e livelli di protezione/ EC standards and protection levels:	EN ISO 13688:2013 <i>(Rif. Test Report RdP no: 18RT02834 by RITEX *)*Accredia Lab n. 0315 L</i>
Certificato d'esame UE del tipo n° / UE type-examination certificate No.:	-	Data/ Date:	-
Ente notificato/notify body:	-	N°/ No.:	-
Lingue nota Informativa/ Manufacturer's notes languages:	IT,ES,CZ,PL,EN,PT,SK,HU,FR,DE,LT,RS,GR,SI,LV,HR,EE,TR,RO		



		Misure delle taglie/Size measurements [cm]					
		S	M	L	XL	XXL	XXXL
A. Torace / Chest:		98	104	110	116	122	126
B. Lunghezza tot. / Tot. length:		71	73	75	77	79	80
C. Manica / Sleeves:		75	77	79	81	83	85
D. Spalla / Shoulder :		20	20	21	21	22	22
E. Fondo / Bottom:		98	106	112	116	120	124
F. Polsino / Sleeve opening:		9	9	10	10	11	11

Disegno e foto/Drawing and photo

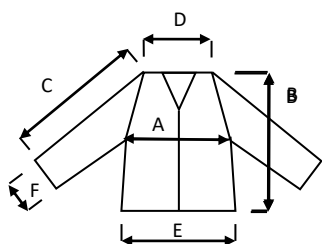

Vicenza, 10/09/2019

Resp. acquisti/Purchasing manager